

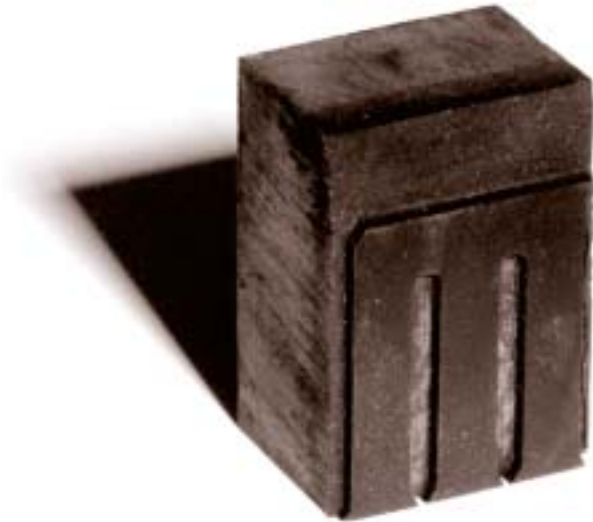

**Greater Salina Community Foundation  
2004 ANNUAL REPORT**



## Our Mission

The mission of the Greater Salina Community Foundation is to enhance quality of life, both today and in the future, by:

**enabling** donors to fulfill their charitable desires

**building** a permanent endowment

**facilitating** prudent management and care of funds

**meeting** needs through grants, awards, and scholarships

## Table of Contents

From the Executive Director .....	3
From the Chairman .....	4
The Year in Review .....	5
Founding Donors .....	6
Sustainers .....	6
This Year's Donors .....	8-9
Memorial Donations .....	8
Educations Partners .....	10
Youth Partners .....	10
Grants & Funds	
Designated Funds .....	11
Donor Advised Funds .....	11
Field of Interest Funds .....	11
The Fund for Greater Salina .....	11
Funds for the Future .....	12
2004 Fund for Greater Salina Grants .....	12
Organization Funds .....	14
Pass-thru Funds .....	14
Provisional Funds .....	14
Scholarship Funds .....	14
Affiliates	
Community Foundation for Cloud County .....	16-17
Russell County Area Community Foundation .....	17
Smoky Hills Charitable Foundation .....	18
Smoky Valley Community Foundation .....	18
Committees, Board of Directors, Staff .....	19
Financial Statement .....	20



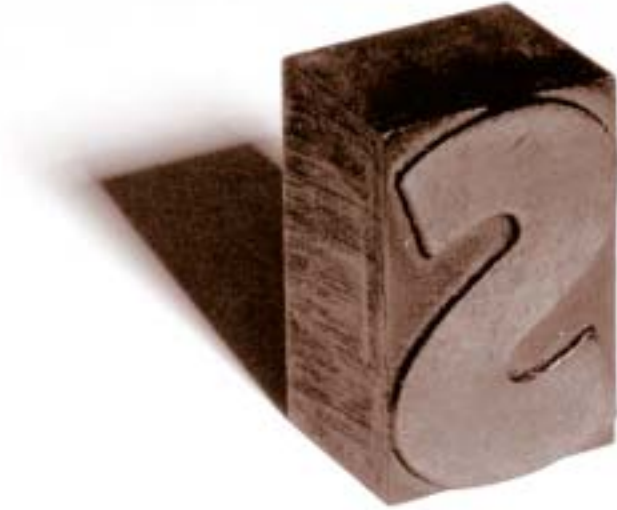

## Stories

Children ask, “Tell me a story”; adults relish in a good story; movie-makers search for the perfect story; traditions are passed down through the telling of stories. Good speakers know that the best way to illustrate a point is to tell a story. Author Margaret Wheatley writes, “You can’t hate a person whose story you know.”

As we look at another year at the Greater Salina Community Foundation, we are cognizant of the stories that are unfolding. There are many. We have highlighted a few in this report that we believe represent the heart of the work we were created to do.

With every fund established, a new chapter in giving is created. The Foundation now has more than 150 funds including designated, advised, field of interest and scholarship funds. We work with surrounding communities through our four affiliates. Our own story is told in our ability to work with generous donors to make our communities better places for all our citizens.

If you have a story to tell about giving, consider letting the Foundation help you make it come true. We specialize in happily-ever-afters.

A handwritten signature in blue ink that reads "Betsy Wearing". The signature is fluid and cursive.

Betsy Wearing  
President & Executive Director

## From the Chairman

With this 2004 Annual Report, we have much to celebrate! Seems there is simply more of everything depicted in the pages that follow... more Foundation assets, more donors, more funds, more grants, more programs to serve the community and last, but not least, more staff to administer new initiatives undertaken to better serve the greater Salina area.

We embark on year six of what has already been an incredible journey. Your Foundation Board, Executive

Director and staff offer our heartfelt thanks to all donors, area nonprofit organizations, affiliate communities and funding partners listed on the following pages for their continuing trust and support.

As the Foundation grows and matures, service to community is taking on some exciting new forms. We are working with other statewide foundations to leverage some of our available funds and resources to meet more community needs.

The Foundation will soon be forming its initial "Blueprint for Leadership" class to teach leadership skills to anyone interested in learning how to lead in their home, church, workplace, government or favorite nonprofit organization. Identifying and training new leaders is critical to the vitality of our community.

Another exciting new program is our Youth GrantMakers Council. This program will expose county high school youth to leadership and grant-making skills, while learning about philanthropy and community. These youth will grant real dollars to youth-directed causes in Saline County.

While we are busy, we are having fun and we enjoy being of service to the greater Salina area. We welcome your ideas and we invite you to consider an investment of your time and or your financial resources. If you are interested in more information, have an idea or wish to volunteer, please stop in and see us.



Randal J. Graham  
Chairman, Board of Directors

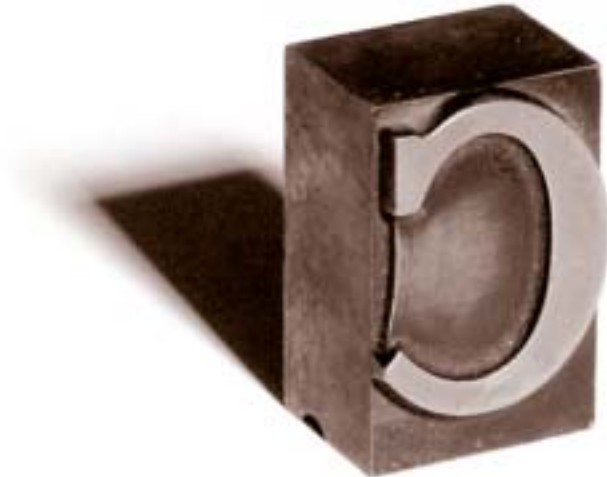

# The Story of 2003-2004, the year in review

## Finances

After several years of volatile performance, the financial markets settled for a time, and the Foundation enjoyed a positive fiscal year. For the fiscal year ending June 30, 2004, the Foundation investment pool earned more than 18% in four positive quarters. Investment performance and gifts boosted the Foundation's asset base to more than \$11 million (see financial statements page 20).

## Grants

The Foundation awarded more than \$414,000 in grants and scholarships. Grants were awarded from donor advised, organization, designated and pass through funds, as well as scholarship funds and the Foundation's own unrestricted grant programs.

## Citizenship Awards

In May of 2004, the Foundation worked with the community to receive nominations for the Salina Award for Outstanding Citizenship. A committee made up of representatives from the Foundation, the City of Salina, the Salina School Board, the Salina Area Chamber of Commerce, the media, and previous award-winners reviewed the applications and selected the winners.

This year, the awards were made posthumously to Clancy King and Harold Frazier. Mr. King was honored for his commitment to youth. In addition to his many other accomplishments, he was also the founder of the Salina chapter of Big Brothers Big Sisters. Mr. Frazier was also honored for his commitment to youth through his leadership in youth baseball. He coached and managed teams for more than 25 years and together with Earl Bondy formed the Babe Ruth Baseball League. Both Mrs. King and Mrs. Frazier attended the Foundation awards luncheon to receive the awards in honor of their husbands.

## Education

In October of 2003, the Foundation brought in renowned estate planning expert Conrad Tietell to provide an education program for area financial advisers. Attorneys, accountants, financial planners and development officers attended the event.

Area nonprofit professionals and board members were invited to a workshop on board development hosted by the Foundation in the spring. Sharon Omahen and Diane Hogerty from Endowment Development Institute (EDI), Vista, California conducted the half-day workshop. Those in attendance were exceptionally pleased with the program. The Foundation hopes to bring EDI back for future educational programs.

The Foundation also hosted donors and potential donors at a series of luncheons in the spring to provide information about donor-advised funds.

## Leadership

The Foundation began work on a community leadership program that will be offered in the coming year. A leadership committee reviewed curriculum, and a pilot class was launched in the fall of 2004. The leadership training will be offered to the community in 2005.

## Youth GrantMakers Council

The Greater Salina Community Foundation is proud to announce the start of a new program for youth. Youth GrantMakers Council (YGMC) will directly involve and empower youth in the Greater Salina Community Foundation's mission to improve the quality of life in our community. In order to achieve this, the Foundation will expose YGMC to leadership and grant-making skills and knowledge of philanthropy and our community. The program was rolled out in the fall of 2004. YGMC will meet twice a month and will make community grants in the spring of 2005.

## A Growing Staff

Entering its sixth year of serving the community, the Foundation has grown in asset size, programming, and now staff. The Foundation welcomed two new part-time staff members in the summer of 2004. Kelli Schwarz is the Youth Coordinator. Kelli's main focus will be the Youth GrantMakers Council. Linda L. Smith is the Foundation's Administrative Assistant and works with the Foundation's executive director to manage the day-to-day operations of the Foundation.

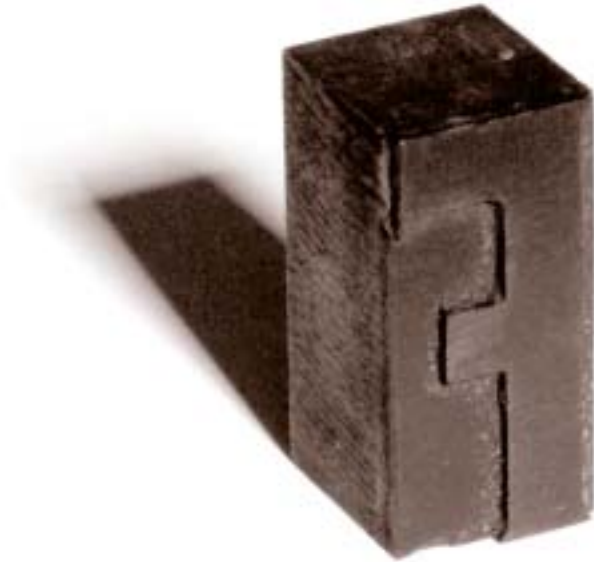

## Our Founding Donors

### A Story of Faith

The Foundation has a great story of its own; the story of a group of committed, community-minded individuals who had a collective dream to start a community foundation. These dedicated folks went forth and shared the dream of a new foundation to other community members. They faithfully responded with gifts that turned the dream into a reality. Because of their generosity and faith, the Greater Salina Community Foundation exists today to serve others now and forever.

#### INDIVIDUALS/FAMILIES

- John W. & Sherilyn K. Adams
- William & Jane Alsop
- Donald B. & Evelyn L. Amend
- Dana & Sue Anderson
- Mike Berkley
- Robert B. & Lila A. Berkley
- Pat & Linda Bolen & Family
- Kim E. & Conee L. Brown
- N. B. Butcher/Michael N. Rodenbeek
- W. F. & Ruth M. Cathcart-Rake
- Lewis C. & Helen A. Crawford
- Donald H. & Opal A. Dieckhoff
- John & Deborah Divine
- Henry & Betty Dreher Family
- Keith & Liz Duckers
- Thomas D. Dunn
- Clay D. & Judith D. Edmands
- Paul D. & Linda L. Ellison
- Tex E. & Elizabeth E. Fury
- Helen L. Graves
- William H. & Helen M. Graves
- Arlo, Louise, & Mark Gruenthal
- Lee & Louise Haworth
- Joseph O. & Pamela J. Hodges
- Ray E. House
- Harry H. & Sara W. Huber
- Gerald L. & Barbara A. Hunter
- Harry J. & Ann Lee Jett
- Paul E. & Carol A. Junk
- William P. & Patricia L. Knox
- Alan L. & Martha Kruckemyer

- Linda M. Lawrence
- Charles E. Livingston
- Jerry R. & Carolyn J. Lundgrin
- Frieda J. Mai
- Evelyn M. Maxwell
- Rex R. & W. Jean McArthur
- Larry W. & Claire McCoach
- Berniece McCullick
- Bill S. & Peggy Medina
- Robert F. Miller/Miller, Inc.
- Robert H. & Linda M. Miller
- Gretchen Morgenstern
- William J. Myers; Joan K. Myers
- Joseph E. & Mildred T. Pankaskie
- Tom & Nancy Pestinger
- John E. & Joy D. Peterson
- Mrs. Ralph E. Reitz
- Raymond W. & Virginia M. Richardson
- James E. & Nancy A. Roderick
- Rex S. & Carol L. Romeiser
- Ramon W. & Glenda L. Schmidt
- James R. & Elizabeth Scholten
- Al & Doris Schwan
- Jeanne & Steven Sebree
- Ben A. Sellers Family
- Janis Broman Selm
- Donna Sinnett
- Milo G. & Carol Ann Sloo
- Boyd E. & Heather M. Smith
- David E. & Linda L. Smith
- Elizabeth & Harry W. Steele Family
- Charles E. Stevens, Jr.
- Milton I. Stiefel
- Brad R. Stuewe & Paula A. Fried
- Larry & Millie Triplett
- William R. & Ella L. Umphrey
- Tom & Jan Wilson
- John P. & Donna J. Young
- Lee E. & Christine Young
- Bethany College
- Bethany Home Association
- Brown & Brown, Inc.
- City of Salina
- Clark, Mize & Linville, Chartered
- Clubine & Rettele, Chartered
- Exline, Inc.
- Farm & Family Insurance Associates
- Green Lantern, Inc.
- Hampton & Royce, L.C.
- Kennedy & Coe, LLC
- The Landes Companies, Inc.
- McShares, Inc.
- Salina Area Chamber of Commerce
- Stevens Contractors, Inc.
- Sunflower Bank, N.A.
- UMB-National Bank of America
- Waddell & Reed, Inc.
- Wilson & Company, Engineers & Architects

#### FOUNDATIONS

- ADM Milling Foundation
- Q. A. Applequist Family Foundation
- Earl Bane Foundation
- Hale Family Foundation
- A. John & Barbara A. Hauptli Foundation
- Verla Nesbitt Joscelyn Foundation
- The Logan Foundation
- Don C. & Florence M. McCune Foundation
- The Morrison Foundation
- Salina Regional Health Foundation
- Darwin L. & Delma M. Sampson Foundation
- St. John's Military School Foundation
- Smoot Charitable Foundation
- John K. Vanier Family Foundation
- Walker Family Foundation
- YMCA Foundation

#### BUSINESSES/ENTITIES

- Advantage Trust Company
- A. G. Edwards & Sons, Inc.
- Bank of America
- Bennington State Bank

## Sustainers

Sustainers donate a minimum of \$12,500 within five years. From that contribution, \$10,000 goes to the Foundation for special programming and general operations. The remaining \$2,500 can be directed to any established fund or funds of the donor's choice. Like our Founders, the support of our Sustainers is an important part of the Foundation's continued growth and ability to serve our community. We are grateful for their generosity.

Peter L. & Rita Peterson  
Randal & Lisa Graham

# The Foundation offers donors...

## Tax Benefits

Our status as a public charity ensures that contributions to the Foundation are tax deductible to the highest extent allowed by the Internal Revenue Service.

## Flexibility and Simplicity

Individuals, families, companies or charitable organizations can create a fund in the Foundation that is tailored to their specific needs. Donors who wish to establish their own philanthropic fund can enjoy similar benefits and avoid the complexity of setting up a private foundation. A fund in the Foundation can be created quickly and efficiently with the Foundation staff providing consultation and guidance. Fund minimums do apply when creating a new fund. Gifts of any size are welcome additions to an established fund. For more information on starting a fund, give us a call at the Foundation office.

## Recognition or Anonymity

Most donors create a permanent legacy by setting up a fund in their name or the name of their family. However, the Foundation will also protect the identity of donors who wish to remain anonymous.

## Cost-Effective Giving Options

There is no cost to set up a fund. The Foundation board determines administrative fees annually. Fees are never more than 1% of the annualized fair market value of an endowed fund.

The Foundation manages a pooled investment fund under the guidance of our Investment Committee. By pooling funds, the Foundation is able to provide donors the advantage of diversified investments and economies of scale in investments and fees. Donors who establish funds of \$25,000 or more may select an outside fund manager, as long as that manager is approved by the Foundation

## Responsible Leadership

A 26-member volunteer board of directors governs the Foundation. Foundation staff includes the president and executive director, the finance officer,

the youth coordinator and an administrative assistant. Our capable staff manage the Foundation on a day-to-day basis. The Foundation adheres to strict national standards established by the Council on Foundations. In addition, the Foundation is annually audited by an independent firm. Tax returns and public disclosure of grants provide confidence as to the proper use of Foundation funds.

## The Power of Endowment

The Foundation offers a variety of giving options, both endowed and non-endowed. However, it is the power of the endowed fund that sets community foundations apart. The Foundation offers the opportunity to benefit the community forever. Endowed funds are invested and earnings are used to make grants addressing community needs. These funds are a permanent source of community capital – helping to meet important community needs both today and in the future.

## Lots of ways to get involved

There are lots of ways for community members to get involved with the Foundation:

1. Contribute to any existing fund.
2. Make a memorial gift to the Foundation in honor of a loved one or friend. You can select the fund in which your gift will be placed, and the gift forever will serve the community in memory of that special person.
3. Invite the Foundation Director to speak at your group or gathering. Help us educate the whole community about the work of the Foundation.
4. Establish a charitable fund bearing your name to provide for your favorite charitable organization or cause, both today and beyond your lifetime.
5. Become a Sustainer. Donate a minimum of \$12,500 over five years, of which \$10,000 will go to the Foundation's Administrative Fund and \$2,500 will go to any established fund or funds of your choice.
6. Encourage your favorite charity to establish an organization fund to provide ongoing support for their work.



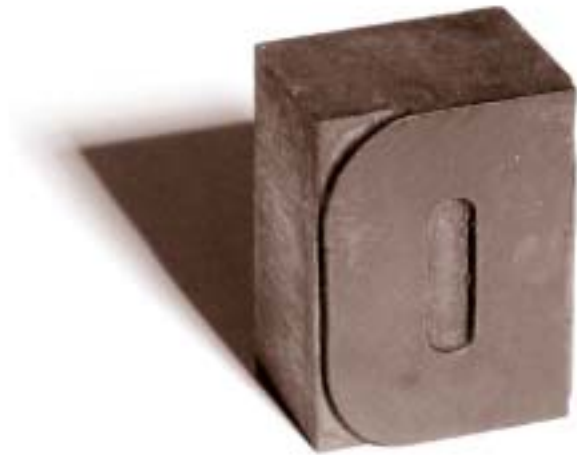

## This year's donors

The Foundation exists to serve the community. In pursuit of that mission, we are grateful for all gifts, large and small.

*From September 1, 2003 through August 31, 2004*

- Donald W. Bassett
- Jack E. Britegam
- Howard S. Byard
- Mary Cain
- C.L. Clark
- Evangeline F. Cole
- Richard L. Curran
- Venita I. Currie
- Beulah M. Darling
- Donald Ellsworth Denison
- Frances "Fran" Forst
- Harold Frazier
- Walter J. Heide
- Josephine Herrman
- Merle Johnson
- George Lamone
- Doris E. Mallon
- Wayne E. Mase
- Donna L. Miles
- John H. Moshier Sr.
- William E. Mowery
- Louise N. Munk
- Loretta B. Otto
- Franklin J. Pacey
- Micheal N. Peterson
- Cloyd Pugh
- Scott Schafer
- Francis "Red" Schorling
- Chester B. Smith
- Charles E. Stevens Jr.
- Charles Swedenburg
- Paul E. Walthers
- Joel Arthur Wentz
- Wayne Whiteley
- Stanley G. Williams
- Sandy S. Abeldt
- Academy of Hair Design, Inc.
- John & Sherilyn Adams
- Robert & Jolene Adams
- A.D.I. Systems, Inc.
- Advantage Trust Company
- A. G. Edwards & Sons
- All American Realty
- Mr. & Mrs. Deane Allen
- James R. Allen
- Charles & Janda Allred
- Dana & Sue Anderson
- Robert & Marcia Anderson
- Rodney & Cecelia Anderson
- Anonymous
- Arrow Printing Company
- Steve & Karin Ashton
- Axel
- Darwin Bacon
- Alcide & Janet Balthazor
- Bamford Fire Sprinkler Co., Inc.

- Earl Bane Foundation
- The Bank of Tescott
- Parma Barnhill
- Barr-Thorp Electric Co
- Fred & Marita Beckmeyer
- Leon & Theresa Beedy
- Thomas & Roxanne Bell
- The Bell Family Charitable Fund
- Jarold & Mary Belt
- Larry & Marge Bengtson
- Robert & Mary Benfield
- Bennington State Bank
- Mark & Jane Berkley
- Mike Berkley
- Mike Berkley Family Foundation
- The Bicentennial Center
- Louis & Donna Bodine
- Pat & Linda Bolen
- John & Nancy Bowden
- Gene & Jan Brax
- Jacqueline T. Brewer
- Larry & Melanie Britegam
- Brown & Brown, Inc.
- Brown & Vogel, Chtd.
- Pete & Rosie Brungardt
- Paul Buckingham & Maria Rodriguez
- Mr. & Mrs. John Budke
- Stephen & Virginia Burr
- The C. W. Lynn Abstract Co., Inc.
- Paula S. Cain
- Christine A. Caldwell
- William J. Cather
- Catlin Properties, Inc.
- Bradford E. Catt
- Central Kansas Education Service Center
- Central Kansas Flywheels Museum
- Champion Seminars
- Gerald & Carlene Childs
- Christ the King Lutheran Church
- Clark, Mize & Linville, Chtd.
- Clubine & Rettele, Chtd.
- Robert I. Clubine
- William & Betty Coburn
- Dan & Erma Coffey
- Coldwell Banker Antrim-Piper Wenger Realtors
- Norma Cooper Estate
- Rosemary Copeland
- Fred Jr. & Paula Counts
- Sid & Lois Cox
- Jim & Becky Cram
- Everett & Jean Dehaven
- Tom & Judy Deuth
- Bob & Joy Diehl
- Ethel Diehl
- Gary & Linda Diehl
- Tom Dill - Edward Jones
- John & Debbie Divine
- Michael & Sandra Donovan
- Mrs. Stanley Drevets
- Drs. Driver & Clark, Optometrists
- Col. Keith & Liz Duckers
- Larry & Catherine Dunlap
- Tom & LuAnn Dunn
- DVACK
- David & Kathryn Dwyer
- Mark & Jeana Eckhart
- Dale & Kathy Eddy
- Clay & Judy Edmands
- Steven & Jane Elder
- EIDorado National, Inc.
- Paul & Linda Ellison
- Farm & Family Insurance
- Kent Fellers
- Frank D. Ferson
- John & Lorene Fields
- First Bank Kansas
- Sandy Fraizer
- Dale & Norma Friend
- George & Jeanne Frisbie
- Tex & Betty Fury Fund
- Patrick & Mary-Ann Gaston
- Alfred Jr. & Joy Gawith
- Richard & Shirley Gawith
- Paul & Naomi Gebhardt
- Mr. & Mrs. Harry Geske
- Joseph & Suzanne Giannone
- Gary F. Gillaspie
- Gary & Connie Gragg
- Randal & Lisa Graham
- Bill & Helen Graves
- Helen L. Graves
- James T. & Karen Graves
- Douglas & Sue Gray
- Green Lantern, Inc.
- Guaranty State Bank & Trust
- Jerry & Amanda Gutierrez
- J. Duane Guyer
- Helen M. Haase
- Donald & Beverly Hamilton
- Kenneth L. Hamm
- Mildred L. Hammond
- Hampton & Royce, L.C
- Kenny Hancock
- Rod & Andra Hancock
- Julie L. Hanson
- Kenneth & Donna Hanson
- Ted & Doris Harder
- Ray & Carolyn Heald
- Mary Agnes Healy
- Heartland Programs
- David & Valerie Hederstedt
- Gladys L. Heminger
- Thomas & Margaret Hemmer
- Todd & Tara Herrenbruck
- Dennis & Janet Hill
- Bob Hindman

- M. J. Boo & Melissa Hodges
- Donald & Pamela Hoerner
- Amy L. Hoffman
- A. J. & Martha Holmquist
- William & Phyllis Hoover
- Ray House
- Michael & Diane Hoyt
- Gary & Barbara Hunter
- G. L. Huyett
- Integrated Solutions Group
- Sandra L. Jacobs
- Harry & Ann Jett
- Daryl & Kola Johnson
- Ted & Jennifer Johnson
- W. Wayne Johnson
- Donald & Suzanne Jordan
- Kansas Financial Services
- Kansas Health Foundation
- Kansas State University at Salina
- Kasa Industrial Controls
- Lynn & Julie Kauffman
- Berniece R. Kearns
- Norman & Sherrie Kelly
- Virginia S. Kelly
- Charles & Judith Keltner
- Earl C. Keltner
- Larry & Judy Kenison
- Kennedy & Coe, LLC
- Kennedy Berkley Yarnevich & Williamson, Chtd.
- Craig & Brenda King
- Jeff & Jan King
- Albert J. Kirkendall
- Mary Lou Kletchka
- Richard Koshgarian
- Marcella E. Kovanda
- Bill Labdell Memorial Fund
- Darris & Jennifer Larson
- William C. Laubengayer
- Linda Lawrence
- Kenneth R. Leander
- Jerry & Carolyn Lehman
- Bonnie Letourneau
- Lane & Penny Letourneau
- Gerhard Letzing & Eunice Swedenburg-Letzing
- Charles & Lenoma Lewis
- Mark R. Lewis
- David & Linda Lilly
- Richard A. Linneberger
- Aubrey & Nancy Linville
- Mr. & Mrs. Donald Loader
- The Logan Foundation
- Joel & Diana Looney
- Jerry & Carolyn Lundgrin
- M & H Motors
- John Maddox
- Jim & Marilyn Maes
- Kenneth C. Malir
- Paul & Deloris Malm
- Lawrence & Karel Maneth
- Diane Mann
- Marietta, Kellogg & Price
- Tom & Teresa Martin
- Masonic Center Associates, Inc.
- Mr. & Mrs. Charles Mattson
- Mr. & Mrs. Jerry May
- Bob & Ann McCall
- McClure & Sons Farm & Ranch
- Stella I. McCormick
- Berniece McCullick
- McDonald's of Salina
- Medina Construction Co.
- Bill & Peggy Medina
- Cheryl R. Meier
- Gary & Kathy Melander
- Donald & Mary Mergen
- Daniel & Lynne Metz
- Mark L. & Julie Sager-Miller
- Robert & Linda Miller
- Mark & Laura Mitchell
- Phillip & Judy Mitchell
- John & Karen Mize
- Douglas Moore
- The Morrison Foundation
- Dana & Virginia Morse
- The Mortgage Company
- David & Wendy Moshier
- Cel M. Muff
- William Myers
- National Farmer's Union Insurance
- Richard & Marilyn Nelson
- Kenneth & Anabelle Nordboe
- Norton, Wasserman, Jones & Kelly
- OCCK, Inc.
- Dennis & Martha Oakes
- Jack & Neola O'Neal
- Orthopaedic Clinic of Salina
- Steven & Devri Owens
- David Peterson
- Peter & Rita Peterson
- Randall & Christine Peterson
- Sally Peterson
- Tom & Phyllis Pickel
- PKM Steel
- Mr. & Mrs. Frank Polach
- D. R. Quade & Eldon L. Hyle
- Alan V. Reed
- Sid & Susy Reitz
- Dick & Toni Renfro
- Kenneth & Dorothy Rhea
- Paul & Sandy Ring
- Mr. & Mrs. John Ritter Jr.
- Katherine Ritter
- Charles & Helen Robb
- Jim & Nancy Roderick
- Rolling Hills United Church of Christ
- Rolling Hills Zoo
- Rex & Carol Romeiser
- Wanda E. Rose
- Marvin & Joan Ross
- Bob & Linda Salem
- Salina Area United Way
- Salina Country Club
- Salina Planing Mill, Inc.
- Salina Vortex Corp
- Saline County Commission on Aging
- Darwin & Delma Sampson Fund
- Ramon & Glenda Schmidt
- James & Betsy Scholten
- Jim & Nada Schroeder
- Kenneth & Virginia Schwartz
- Kristin M. Seaton
- Steve & Jeanne Sebree
- Security Savings Bank, F.S.B.
- Dan & Jane Sellers
- Helen V. Sellers
- Edward & Geraldine Sherraden
- Steve & Gail Shepherd
- Stephen & Jill Sheppard
- Todd & Chris Showalter
- Sidney D. Shultz
- Paul & Oleta Smeltzer
- Boyd & Heather Smith
- David & Linda Smith
- Mark D. Snyder
- Mark & Ann Soderberg
- Morrie & Sydney Soderberg
- Solomon State Bank
- James M. Stack & Patricia L. Erzen
- The Staubach Company - Front Range, LLC
- Larry & Janet St. Clair
- Austin & Joan Stedham
- Mary Lou Steele
- Darrin & Heather Sterrett
- Charles Jr. & Debra Stevens
- Robert & Connie Stewart
- Larry & Brenda Stoss
- Rick Sullivan
- Sunflower Bank
- Sunset Elementary School 5th Grade Class
- N. Gordon & P. Swedenburg
- Col. Robert & Marilyn Swedenburg
- John & Teresa Swisher
- Melanie Terrill
- Duane & Eileen Thibault
- Thompson & Heidrick
- Clay & Nancy Thompson
- Stephen & Penny Thompson
- Dale & Mary Lu Triplitt
- Tucson's, Inc.
- UMB-National Bank of America
- Utility Contractors, Inc.
- Jack & Donna Vanier
- John K. Vanier Family Foundation
- Florence L. Vanover
- Varsity Gold Inc.
- Vidricksen Dist. Co., Inc.
- Waddell & Reed Companies
- Walker Family Foundation
- Charles & Caroline Walker
- Margaret Y. Walker
- Tony Walker
- Trace & Cindy Walker
- Patrick Wallerius & Patricia Traxler
- Wal-Mart Foundation
- Paul & Mary Warden
- Warta Buick, Inc.
- Watson Electric, Inc.
- Ben & Betsy Wearing
- John & Kathryn Weckel
- Michael & Nancy Wedel
- Gary & Mary Anne Weiner
- Michael & Lexie Weiser
- Welborn Sales, Inc.
- Westwood Mobile Court
- Douglas & Joan Wilson
- Tom & Jan Wilson
- Wittwer Construction Company, Inc.
- Woods & Durham, Chartered
- Mr. & Mrs. Richard Worcester
- George Yarnevich
- Mr. & Mrs. Vergil Yeagley
- Norman & Kristyne Yenkey
- Ben & Jean York
- Barbara Young
- Chuck & Nancy Young
- Lee & Chris Young
- C. G. Yowell
- Ted & Karen Zigan

## Memorial Donations

A memorial given to the Foundation in the name of a loved one will benefit the community forever. Memorials can be directed to any established fund, or can be used by the Foundation for ongoing community needs.

Gifts were received this year in memory of:

# A story of giving

## *Sunset School students contribute to charities through the Foundation*

Through a classroom window after school, students in Rachel Loersch's fifth-grade class set up shop. They sell chips, candy bars and taffy to students, parents and siblings. "We sell all that stuff that's bad for you," laughs Mrs. Loersch. As a supplement to the window sales, the students place a snack box and money jar in the teachers' lounge.

Twice a year the students select charitable organizations to receive a contribution from their earnings. In December of 2003, the students donated \$300 to the Foundation to be added to the endowments of 5 charitable organizations. Contributions were made to: DVACK, Catholic Charities, Emergency Aid Food Bank, Salina Rescue Mission and Ashby House. In May of 2004, the students again donated to the Foundation. This time, they contributed \$520 to benefit Catholic Charities, DVACK, Emergency Aid Food Bank, and the Salina Animal Shelter.

Mrs. Loersch says the students do the selecting. Sending one check and having the Foundation divide it among the charities made it easy for them to support several organizations.

Students are learning how to track and account for sales, order inventory and calculate profits. They take turns with the various jobs required to keep the "store" running. They have their priorities in order, however. When asked the best part about operating the store, one student summed it up saying, "My favorite part is giving the money away."

## Education Partners

A partnership with local businesses enables the Foundation to provide excellent educational programming in our community. Education Partners make a one-time contribution to the Foundation of \$500 or more to help sponsor Foundation programs for a year. In return, the Foundation recognizes our partners on invitations, handouts and other items at the events, as well as in our newsletter and on our website. We are pleased to recognize this year's partners:

Advantage Trust Company  
A.G. Edwards & Sons  
Bennington State Bank  
Capitol Federal Savings  
Clark, Mize & Linville, Chartered  
Edward Jones - Tom Dill  
Farm & Family Insurance  
Hampton & Royce, LC  
Kansas Gas Service  
The Mortgage Company  
The Salina Journal  
Sunflower Bank

If you are interested in learning more about how to become an Education Partner, please call the Foundation office at 823-1800.

## Youth Partners

The Foundation is excited to be working with local youth through the Youth GrantMakers Council (YGMC). We are grateful to the following private foundations who have partnered with us to start this new program. Youth Partners agree to support YGMC for three years at \$2,500 per year. Their funding provides administrative support, grant dollars for the program, and the basis for an endowment to help ensure future support for YGMC. We want to thank our current youth partners:

The Earl Bane Foundation  
The John & Barbara Hauptli Foundation  
The Logan Foundation  
The Morrison Family Foundation  
The John K. Vanier Family Foundation

The YGMC is also grateful for support from:

The Darwin & Delma Sampson Fund  
Teen Town/The City

For more information on how to support the Youth GrantMakers Council, please call the Foundation office at 823-1800 and visit with our Youth Coordinator.

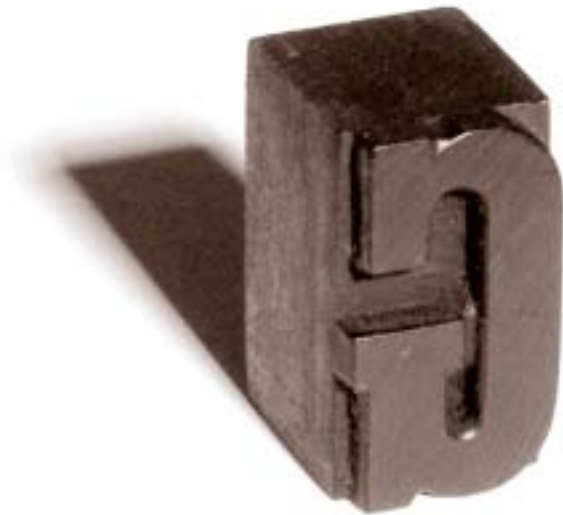

## Grants & Funds

### Designated Funds

Designated funds are designed to support one or more specific charitable organizations. The donor names the charitable recipients. The Foundation annually administers grants to the charities in the donor's name, in perpetuity. In the event a named organization no longer exists, the Foundation ensures that annual gifts from the designated fund are redirected to an appropriate charitable need, all the while keeping in mind the donor's original intent. In fiscal year 2004, the Foundation made \$64,077 grants from designated funds.

R.W. & Nancy C. Bowen Fund  
O.J. & Norma Cooper Fund  
Tex E. & Betty E. Fury  
Historic Masonic Temple Preservation Fund  
KSU-Salina Scholarship & Development Fund  
Pathway to Hope Fund  
Joy D. Peterson Fund  
Phi Gamma Delta Fund  
Citizenship Award Fund  
Sassy & Foxie Rogers by Celestine Rogers Fund

### Donor Advised Funds

A donor advised fund affords donors an opportunity to suggest grants from their fund, and see the effect of those grants during their lifetime without the administrative responsibilities of establishing a private foundation. In fiscal year 2004, the Foundation granted \$127,843 through advised funds.

James R. Allen Family Fund  
Donald B. & Evelyn L. Amend Fund  
Mark & Jane Berkley Fund  
Rose & Elton Bloomberg Fund  
Dick & Joyce Brown Fund  
John & Deborah Divine Fund  
Linda L. Ellison Fund  
H. Alden & Mary E. Flanders Fund  
Arlo R. Gruenthal Fund  
H & B Enterprises Fund  
Francis & Mabel Haneberg-Ascher Fund  
Ted & Doris Harder Fund  
Robert B. & Debra A. Korbelik Fund  
Wilfred & Florence Loux Fund  
Maurice & Gladys Olson McDonald Fund  
Mark L. & Julie Sager Miller Fund  
John W. & Karen A. Mize Fund  
Verna L. Myers Fund  
Darwin & Delma Sampson Fund  
Marie S. Schmidt Fund  
Charles E. Stevens, Jr. Fund  
Sally & Norman Wilkinson Fund  
Norm & Kristy Yenkey Fund  
Lee E. & Christine Young Fund

### Field of Interest Funds

Some donors are passionately concerned about certain aspects of the community, such as the arts, education or youth. A field of interest fund will provide annual grant support to a geographic area or charitable goal without designating specific charities.

Assaria Community Foundation  
Salina Youth Baseball Fund  
Rob Schorling Memorial Fund

### The Fund for Greater Salina

Those making gifts to this unrestricted community grant fund are visionary philanthropists with broad charitable interests. The Fund for Greater Salina provides the Foundation the greatest flexibility to respond to changing needs in the community and to support the creation of innovative responses to community challenges. Gifts of any size are welcome to this important fund. Gifts of \$5,000 or more receive permanent recognition as a named fund.

### NAMED FUNDS

Don & Opal Dieckhoff Fund  
The Turning Point Fund

## Funds for the Future

Funds for the Future enable donors to continue their charitable giving even after death. Using traditional estate planning methods, donors can establish a legacy that will survive them and forever benefit the community. If you have named the Foundation in your estate, please let us know so that we can recognize your generosity. If you are interested in how to utilize the Foundation in your estate plan, please give us a call.

Rose A. Anderson Fund  
Dean & Ruby Barragree Fund  
W.F. & Ruth M. Cathcart-Rake Fund  
Max P. & Ina Belle Christian Fund  
Dale K. & Beverly J. Cole Fund  
Allen R. Dodge Fund  
Paul D. & Linda L. Ellison Fund  
Raymond & Dorothy Goering Fund  
C. Dean & Betty C. Groves Fund  
Arlo R., Louise & Mark A. Gruenthal Fund  
Randy D. & Lynda K. Hassler Fund  
Harry J. & Ann Lee Jeff Fund  
A. Byrne & Margaret E. Kelley Fund  
Lewis E. & Barbara J. Kollhoff Fund  
Francis J. & Linda L. Komarek Fund  
John A. Komarek Fund  
Jack E. & Ann Ludwig Fund  
Jeanne B. Marts Fund  
Rex R. & Wilma Jean McArthur Fund  
Orpha J. & Ernest Millbradt Fund  
George F. Mullen Fund  
L.P. Mullen Fund  
Wendell K. & Waitstill B. Nickell Fund  
Joseph E. & Mildred T. Pankaskie Fund  
Ann M. Parr Fund  
N.M. & Norma Jean Patton Fund  
Louise L. Peterson Fund  
Peter L. & Rita E. Peterson Fund  
Raymond W. & Virginia Richardson Fund  
James E. & Nancy A. Roderick Fund  
Rex S. & Carol L. Romeiser Fund  
M. Patricia Roth Fund  
Marie S. Schmidt Fund  
Ramon W. & Glenda L. Schmidt Fund  
Warren K. & Margaret A. Schmidt Fund  
Irene M. Schweitzer Fund  
Milo G. & Carol Ann Sloo Fund  
Brenda R. Smith Fund  
Chester B. & Laurabelle Smith Fund  
David E. & Linda L. Smith Fund  
Constance J. Stevens Fund  
Keith Vestal Fund

## 2004 Fund for Greater Salina Grants

**\$1,180 Kansas Kids Gear Up** – Provide transportation by bus to 38 middle and high school students to visit the campuses of Kansas State University and the University of Kansas. These students are from foster homes, have been adopted out of foster homes, or are first generation college-hopefuls.

**\$1,075 Hospice of Salina** – To underwrite a Salina musician and music therapist to provide live harp and flute music to Hospice patients.

**\$1,000 Teen Town, Inc. (The City)** – To provide scholarships to middle and high school students from low-income families to attend The City.

**\$1,295 Rolling Hills Wildlife Museum** – To purchase a video microscope camera for use in the education room at the Museum as well as in classroom presentations in Salina schools. The camera will assist in the presentation of details that cannot be seen or are difficult to see with the naked eye.

**\$2,000 Salina Housing Authority** – To create a fund for use by the social worker visiting families in the city's low-income housing program. The fund will be used to purchase needed items for these families, such as clothing for a job interview, minor vehicle repair, blankets, fans, etc.

**\$2,000 Friends of the Smoky Hill Museum** – To assist in the creation of teacher resource kits to be used in conjunction with the museum's new Prairie Education Lab Learning Center.

**\$1,250 Boy Scouts of America, Coronado Council** – To assist in the creation of a student intern, "ScoutReach Scholar" to work with Salina troops whose membership is primarily made up of Hispanic, African American and low-income students.

**\$700 Mu Chapter of Delta Kappa Gamma** – To purchase and install lockers for use by the teachers and staff at Martin Luther King Child Development Center. Chapter members volunteer at the Center.

**\$880 Salina Art Center** – To assist in the cost of rotating artists in the Art Center's Discovery Program. The program targets middle school students who are interested in art, but who may have educational, social, socioeconomic and or behavioral difficulties.

**\$1,260 Salina Child Care Association** – To purchase new classroom puzzles, books, manipulatives, toys and learning center activity items. The grant will help the Center replace worn toys with new classroom materials that will be used daily by the more than 85 children who attend the Center.

**\$1,360 Salina Community Theatre** – To assist the theatre in sending the Education Director to the American Alliance for Theatre and Education conference. The Foundation recognizes that this position has no peers in the community, and the opportunity to receive education and network with other professionals will benefit the more than 350 youth participating in the community's youth theatre program.

**\$2,000 Child Abuse Prevention Services** – To fund 100 hours of social work case management services provided by a Spanish-speaking social worker who assists low-income Hispanic families in our community to prevent or remediate family management problems and increase access to family services.

**\$2,000 Martin Luther King, Jr. Child Development Center** – To provide scholarship assistance to families who cannot afford the full cost of child care because they attend school full or part time, and are not eligible for government child-care subsidies.

**\$2,000 Domestic Violence of Central Kansas** – To provide a fund to assist in paying legal fees for victims of intimate partner abuse, when they appear in court for protection-from-abuse orders. When the abuser is charged with a felony, he has court-appointed or private legal counsel. The victim often has no representation.

# A Story of sharing

## *Family hopes to help others in similar plight*

### **Field of Interest Fund**

It had been almost three years since Red and Katie Shorling's son, Rob, had passed away after receiving a bone marrow transplant. Because of his suppressed immune system, he was unable to fight off infection.

Family, friends and others in the community had worked hard to raise money for the transplant, so the Shorling family wanted to do something positive with the remainder of the funds.

In the spring of 2002, the family established a Field of Interest Fund with the Greater Salina Community Foundation, to be used to benefit patients and families who are battling leukemia.

In December of 2003, Red



Katie Shorling and her husband created a fund to help those struggling with leukemia.

passed away. Katie could think of no better way to honor him than to name Rob's Fund at the Foundation as the recipient of memorial gifts. Again, those who knew and loved Red gave to the fund established for Rob.

In the coming year, the Foundation will make available grants from the Rob Schorling

Memorial Fund. Katie hopes the grants will ease the burden for other Saline County families who face medical expenses, and travel and lodging needs when seeking treatment.

For information on this fund, or how to apply for a grant, please call the Foundation office at (785) 823-1800.

## *A story of community*

Communities come together around their children. In 2003 the city of Lindsborg determined that it needed to improve the city parks. The city allocated some seed money for the project and formed a steering committee for community input.

Members of the committee researched different options, and with the approval of the city embarked on a journey of transformation. In September of 2003, they began working with the children of the community and a consulting company to design a new playground. While the

Because this group of concerned citizens did not



## Organization Funds

Organization Funds are established by or for area nonprofit organizations. Organizations can establish endowments without creating a separate legal organization. The Foundation provides administration, consultation, investment and accounting services. Annual grants back to the organizations provide support for operations and special projects. Gifts of any size are welcome contributions to an existing organization fund.

Access Foundation of Kansas  
American Red Cross NCK Chapter  
Ashby House, Ltd.  
Bethany College  
Bethany Home Association  
Big Brothers Big Sisters of Salina  
Boy Scouts, Coronado Area Council  
Catholic Charities  
Central Kansas Foundation  
Central Kansas Flywheels Museum  
Central Kansas Mental Health Center  
Child Abuse Prevention Services  
Christ the King Lutheran Church  
Domestic Violence & Sexual Assault  
Emergency Aid - Food Bank  
First Presbyterian Church  
First United Methodist Church  
Girl Scouts of Central Kansas  
Heartland-Head Start  
Hospice of Salina  
Kansas State University at Salina  
Kansas Wesleyan University Foundation  
Martin Luther King, Jr. Child Development Center  
Meals on Wheels  
Rolling Hills Zoo  
Rolling Hills United Church of Christ  
RSVP/The Volunteer Connection  
Sacred Heart Jr/Sr High School  
St. John's Military School  
St. Mary's Catholic Church  
St. Mary's Grade School Endowment  
Salina Animal Shelter  
Salina Area United Way  
Salina Art Center  
Salina Arts & Humanities Foundation  
Salina Child Care Association  
Salina Community Theatre  
Salina Education Foundation  
Salina Family Healthcare Center  
Salina Family YMCA  
Salina Regional Health Foundation  
Salina Rescue Mission  
Salvation Army  
Saline County 4-H Development  
Smoky Hill Education Service Center  
Smoky Hill Family Practice Center  
Stiefel Theatre for the Performing Arts  
Sunrise Presbyterian Church  
Teen Town, Inc.  
The First Tee of Saline County  
The Saint Francis Academy  
YWCA of Salina

## Pass-thru Funds

The Foundation works with donors who wish to make gifts to the community but elect not to endow their fund. Donors who have assets such as appreciated stock or property can gift the asset to the Foundation, which liquidates the asset and works with the donor make charitable grants.

In fiscal year 2004, the Foundation made \$71,068 in grants from pass-thru funds.

Harry & Ann Jeff Fund	Robert & Connie Stewart Fund
Pete & Rita Peterson Fund	Jack & Donna Vanier Fund
Sid & Susy Reitz Fund	George & Margaret Yarnevich Fund
Dick & Toni Renfro Fund	

## Provisional Funds

Provisional Funds may be established at the discretion of the Foundation's board of directors for charitable groups or organizations with a specific fund-raising need. Donors can "park" gifts for the campaign until such time as the campaign either succeeds or fails. Meanwhile, the charitable group or organization is able to count the dollars in the provisional fund toward the fundraising goal. If the campaign fails, the Foundation disburses the provisional fund to other qualified charitable entities requested by the donors.

Stadium Turf Fund

## Scholarship Funds

Recognizing the power of a good education, some Foundation donors choose to establish a scholarship fund to provide educational opportunities for graduates of certain schools, for specific fields of study, or for study at particular institutions of higher education. In addition, donors can establish eligibility requirements. In fiscal year 2004, the Foundation awarded \$5,250 in scholarships.

Class of '56 Scholarship Fund  
Brian C. Garnett Fund  
First Bank Kansas Fund  
James L. Ogden Fund  
Mary Olson & Viola Olson Gustafson Fund  
Alma Olson & Michael T. Olson Fund  
David A. & Marguerite Parker Fund  
YWCA Booker T. Washington Fund

## Seize the Moment Grants

Seize the Moment grants are small, quick grants that respond to immediate needs in our community. A limited amount of the Foundation's unrestricted grant funds are set aside to support these opportunities that occur outside our regular grant cycle. Seize the Moment grants typically range from \$50 to \$250, but never exceed \$500. In fiscal year 2004, the Foundation granted \$4,367 through this program.

#### Field of Interest Fund

It had been almost three years since Red and Katie Shorling's son, Rob, had passed away after receiving a bone marrow transplant. Because of his suppressed immune system he was unable to fight off infection.

Family, friends and others in the community had worked hard to raise money for the transplant, so the Shorling family wanted to do something positive with the remainder of the funds.

In the spring of 2002, the family established a field of interest fund with the Greater Salina Community foundation, to be used to benefit patients and families who are battling Leukemia.

In December of 2003, Red



passed away. Katie could think of no better way to honor him then to name Rob's Fund at the Foundation as the recipient of memorial gifts. Again, those who knew and loved Red gave to the fund established for Rob.

In the coming year, the Foundation will make available grants from the Rob Schorling

Memorial Fund. Katie hopes the grants will ease the burden for other Salina County families who face medical expenses, travel and lodging needs when seeking treatment.

For information on this fund, or how to apply for a grant, please call the Foundation office at 785-823-1800.

## A story of community

Communities come together around their children. In 2003 the city of Lindsborg determined that it needed to improve the city parks. The city allocated some seed money for the project and formed a steering committee for community input.

Members of the committee researched different options, and with the approval of the city embarked on a journey of transformation. In September of 2003, they began working with the children of the community and a consulting company to design a new playground. While the children created the design, the adults began the fund-raising effort.

Because this group of concerned citizens did not want to form a separate corporate entity for the project, they turned to the Smoky Valley Community Foundation, an affiliate of the Greater Salina Community Foundation. By establishing a provisional fund in the Foundation, gifts to the playground project were tax-deductible for donors. The Foundation also provided assistance when project coordinators applied for grants.

In April of 2004, more than 1,500 volunteers, under the supervision of project engineers, came together to build this special playground over a five-day period. By the time the project was completed, nearly 600 individuals and businesses had contributed financially or through in-kind donations.

Volunteer Sharon Schrag calls the project special. "This was something that the community got behind, something to do for our community. We are good at putting on celebrations and

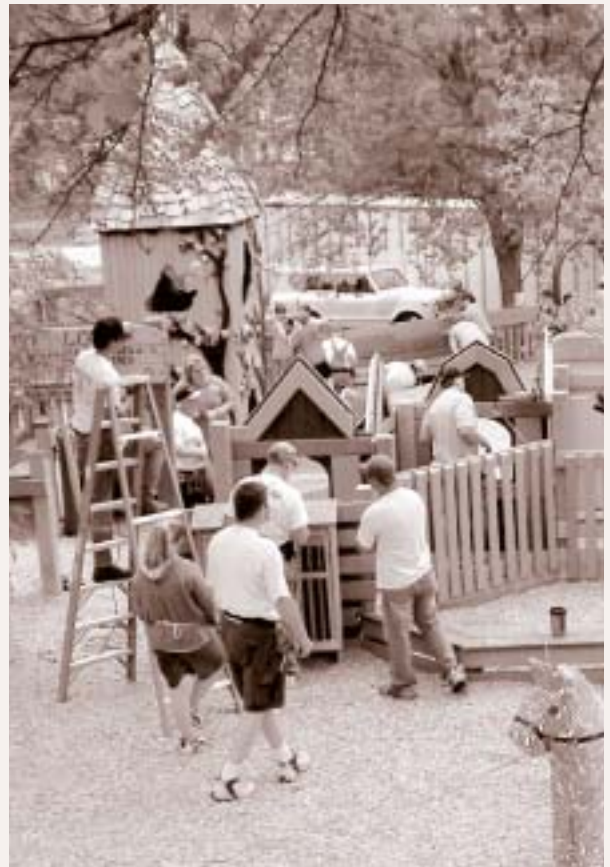

Community volunteers gather to build a new playground.

festivals to get people to come to town- but this was for our kids. And yet, since its completion, it has drawn a lot of visitors to the community. It really bloomed into more than even we imagined."



# Community Foundation for Cloud County

Serving citizens and charities in Cloud County

## BOARD OF GOVERNORS

Dana Brewer  
Beth Carlgren  
Kathryn Carter  
Jim Douglass  
Phil Gilliland, Treasurer  
John Gisselbeck  
John Herbin  
Norman Johnson  
Jim Kerr  
Mike Lamm, Vice Chairman  
Kirk Lowell  
Marilyn Martin  
Harold Poland  
Susan Retter, Secretary  
Robert Steimel, Chairman

## FOUNDING DONORS

- Babe Houser Motor Co., Inc.
- Dana, Tina & Marie Brewer
- Beth Carlgren
- Ronald & Susan Champlin
- Citizens National Bank
- Citizens State Bank
- City of Concordia
- Cloud County Community College
- Cloud County Community Resource Council, Inc.
- Cloud County Health Center
- CloudCorp
- Cloud Ceramics
- Scott & Melinda Condray
- Concordia Auto Mart, Inc.
- Cook Foundation - Marian D. Cook
- Richard & Pauline Cook
- Dale & Mary Jane Cool
- John & Carman Davis
- Dan & Shelly Farha
- Dr. Warren S. Jr. & Rep. Joann L. Freeborn
- Funk Pharmacy
- Steve & Karen Geisler
- Gold Bank Clay Center
- Gold Bank Concordia
- Delmer Jr. & Ruth Harris
- Darrel & Margo Hosie
- Austin & Lorene Huscher
- Jamestown State Bank
- Joseph & Maria Jindra
- Norman & Sherry Johnson
- Donald & Sharon Kling
- Donald & Robin LacKamp
- Kirk & Janet Lowell
- Devine & Barbara Montoya
- Everett & Margaret Morgan
- Paul & Peggy Nelson
- J. Stephen & Faith Nyswonger
- Peltier Foundry, Inc.
- Peoples Exchange Bank
- Susan Retter
- E. Phil & Marguerite Smith
- Quentin & Christine Smith
- Robert & Maridell Steimel
- Thomas & Suzanne Tuggle
- Twin Valley Telephone, Inc.
- UMB National Bank of America
- Richard & Harriet Wahl
- Michael & Marsha Wentz
- Greg & Kim Wiesner
- Steve & Judy Womack
- Zilkha Renewable Energy Midwest V, LLC
- Charles & Tamara Zimmerman
- Wal-Mart Supercenter



## Affiliates

The Greater Salina Community Foundation affiliate program offers rural communities a faster, more streamlined approach to establishing a local foundation. The Foundation provides administration, investment services, accounting and auditing services, and education and consultation to these smaller foundations. By having the Foundation handle these staffing functions, the affiliate foundation reduces its own staffing needs and costs, and the local board of directors can concentrate on the two main functions of a foundation: developing relationships with donors and making grant distributions.

In fiscal year 2004, the Foundation's affiliate funds gave a total of \$110,929 in grants. Nearly \$90,000 of that came in the form of two provisional fund grants supporting a new youth recreation facility in Concordia, and a new playground in Lindsborg.

## DESIGNATED FUND

Lorene Fraser Fund

## ORGANIZATION FUNDS

Brown Grand Theatre Fund  
Frank Carlson Library Fund  
Catholic Cemetery Fund  
Catholic Youth Education Fund  
Cloud County Community College Fund  
Cloud Co. Comm. College Student Enrichment Fund  
Cloud County Foundation For Health Care Fund  
Food Bank for Cloud County Fund  
Friends of the Pawnee Indian Village Fund  
NCK CASA Fund  
Sunset Home, Inc Fund

## SCHOLARSHIP FUNDS

Cloud Ceramics Masonry Scholarship Fund  
Wendy Ann Koch Scholarship Fund  
C. Carl Cunningham Rotary Scholarship Fund

## FIELD OF INTEREST FUNDS

Economic Development Fund  
Gelvin-Ingersoll Medical Education Fund  
Youth Activity Fund

## COMMUNITY GRANT FUNDS

Impact Fund for Cloud County  
Seize the Moment Grant Fund



Concordia youth enjoy the new youth recreation facility funded in part through a grant from the Community Foundation for Cloud County.

#### 2004 DONORS

- Beth Carlgren
- Ronald & Susan Champlin
- Citizens National Bank
- Citizens State Bank
- Cloud Ceramics
- Cloud County Community College Foundation
- Cloud County Health Center, Inc.
- Cloud County Community College
- Concordia Rotary Club
- Scott & Melinda Condray
- John & Carman Davis
- Lorene M. Fraser
- Steve & Karen Geisler
- Dr. Warren S. Jr. & Rep. Joann L. Freeborn
- Funk Pharmacy
- Gelvin Foundation
- United Bank & Trust
- Delmer Jr. & Ruth Harris
- Edmond M. Hayes
- Darrel & Margo Hosie
- Lorene I. Huscher
- Jamestown State Bank
- Joseph & Maria Jindra
- Norman & Sherry Johnson
- Donald & Robin Lackamp
- Kirk & Janet Lowell
- Larry & Marjorie Lundberg
- Devine & Barbara Montoya
- NCK CASA, Inc.
- J. Stephen & Faith Nyswonger
- Peltier Foundry, Inc.
- Peoples Exchange Bank
- E. Phil & Marguerite Smith
- Quentin & Christine Smith
- Robert L. Steimel
- The Notre Dame Scholarship Trust
- Thomas & Suzanne Tuggle
- Twin Valley Telephone, Inc.
- UMB Bank, N. A.
- Wal-Mart Supercenter
- Greg & Kim Wiesner
- Steve & Judy Womack
- Charles & Tamara Zimmerman

# Russell County Area Community Foundation

Serving citizens and charities in greater Russell County

#### BOARD OF DIRECTORS

- Dennis R. Davidson,  
Chairman
- Dianne Farmer
- Wayne Grabbe
- Pam Gudenkauf, Treasurer
- Nancy Holland, Vice  
Chairman
- Odetta Marietta
- Tonya Murphy
- Marty Myers
- Henry Pohlman
- Thurlene Ruggels, Secretary
- Steve Schultz
- Brad Wagner

#### COMMUNITY GRANT FUND

#### DESIGNATED FUNDS

- St. Mary's Catholic Church of Gorham Fund

#### ORGANIZATION FUNDS

- St. Mary's Catholic Church of Russell Fund
- Russell Public Library Fund

#### DONOR ADVISED FUNDS

- Delores & Robert Earnest Fund
- Max Horn Family Fund
- Myers Family Memorial Fund
- Wallace N. Weber Fund
- Fred & Joan Weigel Fund

#### FIELD OF INTEREST FUND

- Girl Scouts of Russell County Fund

#### SCHOLARSHIP FUNDS

- RHS Class of 1952 Scholarship Fund
- Starr Schlobohm Scholarship Fund

#### FOUNDING DONORS

- Dolores Earnest
- Pat & Elaine Hilger
- Catherine Holland
- Mike & Nancy Holland
- Max T. Horn
- Leon & Christina Huxman
- Leo & Alma Michaelis
- Marty Myers
- Michael & Tonya Murphy
- Henry & Marjorie Pohlman
- Starr F. Schlobohm
- United National Bank
- Dr. Wallace N. Weber
- Fred Jr. & Joan Weigel

#### 2004 DONORS

- Veri & Glenda Anderson
- Dolores Earnest
- Dianne Farmer
- William & Marjorie Franklin
- Mr. & Mrs. G. E. Galyardt
- Mike & Nancy Holland
- Max T. Horn
- Keith & Kathryn Kissinger
- M. J. R. Investments, Inc.
- Martin Myers
- Thurlow Ralph
- Anita Reisig
- RHS Class of 1952 Trust
- Russell Public Library
- Fred Jr. & Joan Weigel

# Smoky Hills Charitable Foundation

Serving citizens and charities in Ellsworth County

## BOARD OF DIRECTORS

David Brownback  
David Hand  
Eleanor Hunter, Chairwoman  
Rob Koch  
Don Kosizek  
Alice Macek  
Jon Mollhagen  
Cherie Sauers

## FOUNDING DONORS

- Citizens State Bank & Trust
- Harold & Helen Grant
- H & B Communications
- Donald & Eleanor Hunter
- Doc & Lu Jarus
- Kirkham, Michael & Associates, Inc.
- Donald & Ilene Kozisek
- Jon & Patricia Mollhagen
- Stumps Charitable Trust
- Imo Sundin Trust, Randy & Judy Mills

## COMMUNITY GRANT FUND

## DESIGNATED FUNDS

USD 327 Student Benefit  
Fund  
USD 328 Student Benefit  
Fund

## DONOR ADVISED FUND

Imo Sundin Trust Fund

## ORGANIZATION FUND

J.H. Robbins Library Fund

## SCHOLARSHIP FUND

Eleanor Hunter Scholarship  
Fund

## FIELD OF INTEREST FUNDS

Joyce Nagel Health  
Education & Recreation  
Fund

# Smoky Valley Community Foundation

Serving citizens and charities in the Lindsborg area

## BOARD OF DIRECTORS

Dorene Anderson  
Eric Anderson, Treasurer  
Leon Burch  
Robert F. Carlson, Chairman  
William Gusenius  
Barry McMillan  
Betty Nelson, Secretary  
A. John Pearson  
Lori Swift, Vice Chairwoman

## 2004 DONORS

- Sharon Aderman
- Donald & Dorene Anderson
- Bethany College
- Birger Sandzen Memorial Gallery
- Leon & Judith Burch
- Robert & Karen Carlson
- Clark, Mize & Linville, Chtd.
- Lisa Daniels
- Nancy Eastman
- Wendell & Georgia Ebright
- Marilyn Ericson
- Maleta Forsberg
- William & Carol Gusenius
- Linda Hubalek
- Seretha Johnson
- Keith & Elsie Kandt
- Robert & Joyce Lindholm
- Lindsborg Community Hospital
- Janelle Magnuson
- Mark McDonald & Angela Allen-McDonald
- Barry McMillan
- John & Judith Murphy
- Judy Neuschafer
- Joyce Pigge
- Lee & Susie Ruggels
- Scott & Tonya Schafer
- Steven & Carla Scott
- Small World Gallery
- Margaret Stromquist
- Ireta Swenson
- Mark & Lori Swift

## COMMUNITY GRANT FUND

## ORGANIZATION FUND

Lindsborg Community  
Library Fund

## PROVISIONAL FUND

Lindsborg Playground Fund

## FOUNDING DONORS

- Bethany College
- Bethany Home Association
- Robert & Karen Carlson
- City of Lindsborg
- Clark, Mize & Linville, Chtd.
- Maleta Forsberg
- Lindsborg Community Hospital
- Judy Neuschafer
- Raymer Society
- Ronald & Marsha Rolander
- Lee & Susie Ruggels
- Birger Sandzen Memorial Gallery

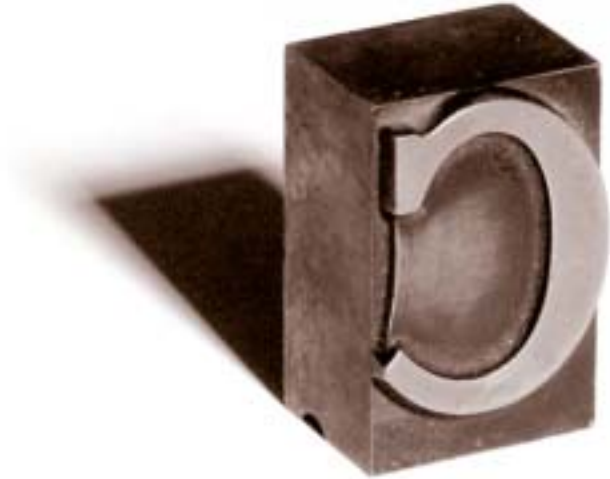

"A grant from the Foundation's Seize the Moment Fund helped send the boy scouts from Pack 200 to summer camp after the money they had raised was lost due to a theft."

## Committees

### ADMINISTRATION/ OPERATIONS

Sydney Soderberg,  
Chairwoman  
Gary Hunter  
John Mize\*  
Sid Reitz  
Steve Ryan  
Kristin Maxwell Seaton  
Shelli Swanson

### EDUCATION/ COMMUNICATION

Amanda Gutierrez,  
Chairwoman  
Larry Britegam  
John Divine  
Karen Ebert\*  
Dave Jacobs, Sr.  
Peter Johnston\*  
Carolyn Peterson  
Pete Peterson  
Brenda Smith  
Melanie Terrill\*

### EXECUTIVE

Randy Graham, Chairman  
John Divine  
Amanda Gutierrez  
Mark Miller  
Carolyn Peterson  
Sid Reitz  
Don Schroeder  
Sydney Soderberg

### GRANTS/SCHOLARSHIPS

Don Schroeder, Chairman  
Jane Alsop  
Linda Ellison  
Roberto Garcia  
Katherine Justus\*  
Barbara Knight  
Ken Miller\*  
Betsy Scholten

### INVESTMENT

Mark Miller, Chairman  
Pete Brungardt\*  
Tom Dill\*  
Jeff Ingles  
Margaret Logan  
Brenda McDaniel  
Ramon Schmidt\*  
Jim Trower  
Donna Vanier

## Board of Directors

Jane Alsop  
Larry Britegam  
John Divine  
Linda Ellison  
Roberto Garcia  
Randy Graham, Chairman  
Amanda Gutierrez  
Gary Hunter  
Dave Jacobs, Sr.  
Jeff Ingles  
Barbara Knight  
Margaret Logan  
Brenda McDaniel  
Mark L. Miller  
Carolyn Peterson, Secretary-  
Treasurer  
Pete Peterson  
Sid Reitz, Chairman-Elect  
Steve Ryan  
Betsy Scholten  
Rev. Don Schroeder  
Kristin Maxwell Seaton  
Brenda Smith  
Sydney Soderberg  
Shelli Swanson  
Jim Trower  
Donna Vanier

## Staff

Betsy Wearing  
President & Executive  
Director  
Bob Salem  
Finance Officer  
Kelli Schwarz  
Youth Coordinator  
Linda Smith  
Administrative Assistant

\* *Not a member of the  
Foundation board of directors*

# Statement of Financial Position

June 30, 2004

## ASSETS

Cash and cash equivalents .....	\$130,536
Investments.....	11,672,479
Property and equipment .....	7,085
Other (Prepaid expenses, deposits).....	1,828
Pledges receivable .....	43,658
<b>Total</b>	<b>\$11,855,586</b>

## LIABILITIES AND NET ASSETS

### LIABILITIES

Accounts Payable .....	\$825
Funds held as organization endowments .....	1,082,376
Provisional funds .....	46,196
<b>Total Liabilities</b>	<b>\$1,129,397</b>

### NET ASSETS

Unrestricted .....	\$6,178,009
Temporarily Restricted .....	1,283,308
Permanently restricted.....	3,264,872
<b>Total Net Assets</b>	<b>\$10,726,189</b>

<b>Total</b>	<b>\$11,855,586</b>
--------------	---------------------

# Statement of Activities

Year ended June 30, 2004

## SUPPORT AND REVENUE

Gifts and pledges.....	\$1,145,263
Investment income .....	1,295
Net unrealized and realized gains .....	1,172,839
Administrative fees .....	12,001
Miscellaneous revenue.....	12,526
Net assets released from restrictions .....	49,997
<b>Total Unrestricted Support and Revenue</b>	<b>\$2,393,921</b>

## EXPENSES

Grants made.....	\$347,337
Management and general.....	156,844
<b>Total expenses</b>	<b>\$504,181</b>
Increase in unrestricted net assets .....	\$1,889,740
Increase in temporarily & permanently restricted assets.....	297,629
<b>Increase in net assets</b>	<b>\$2,187,369</b>
Net assets at beginning of year .....	8,538,820
<b>Net assets at year end</b>	<b>\$10,726,189</b>

*The financial statement for the Greater Salina Community Foundation was prepared by Clubine & Rettele, Chartered, Certified Public Accountants. A copy of the full audited financial statement and the most recently filed Form 990 are available for review at the Foundation office.*



**Greater Salina Community Foundation**  
**157 South Seveth**  
**PO Box 2876**  
**Salina, KS 67402-2876**  
**785-823-1800**  
**[www.gscf.org](http://www.gscf.org)**